

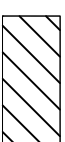

LEGEND:

-  REMOVE EXISTING GLUE-DOWN BROADLOOM, INSTALL NEW CARPET TILE
-  REMOVE EXISTING TACKED-DOWN BROADLOOM, INSTALL NEW BROADLOOM CARPET
-  PAINT DOOR AND FRAME

AREA-A NEW WORK NOTES:

- 1) ALTERNATE A: REPAINT EXISTING PAINTED WALLS, CEILINGS, DOORS AND DOOR FRAMES IN AREA-A. PAINT COLOR TO MATCH EXISTING.
- 2) INSTALL NEW CARPET AROUND HIGH DENSITY STORAGE. SUPPLY EXTRA CARPET STOCK FOR FUTURE WORK UNDER THE STORAGE.

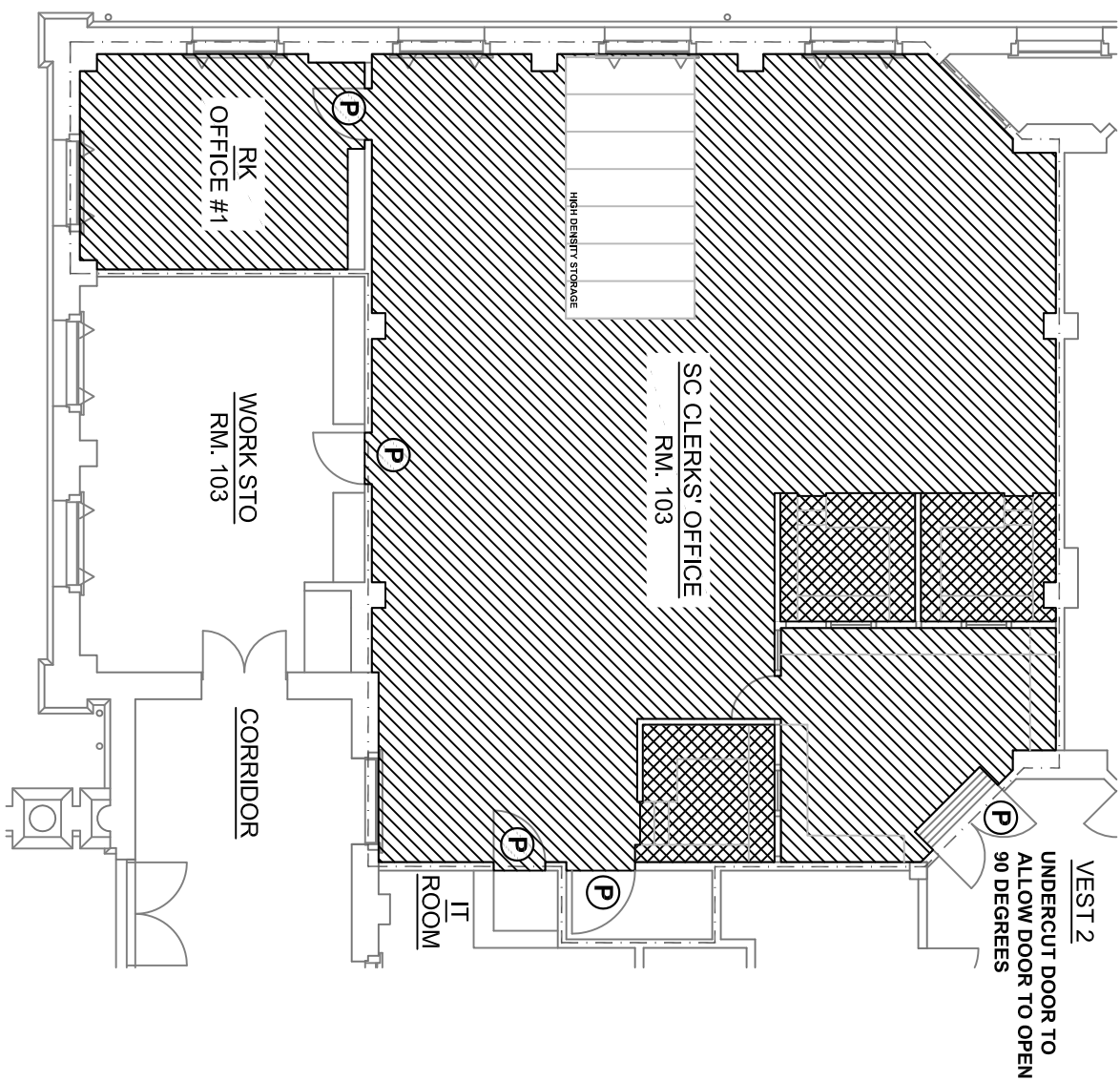

MAIUKA
NEW WORK FLOOR PLAN: AREA - A
0 5 10 15

AREA-A NEW LAYOUT NOTES:

- 1) REPLACE ALL STAFF FURNITURE AND EQUIPMENT OUTSIDE THE "BAR EXAM TECH. AREA" BACK IN THEIR ORIGINAL LOCATION TO MATCH EXISTING.
- 2) RECONFIGURE BAR EXAM TECH. DESKS AND SYSTEM FURNITURE SIMILAR TO ITS EXISTING LAYOUT IN ROOM 214

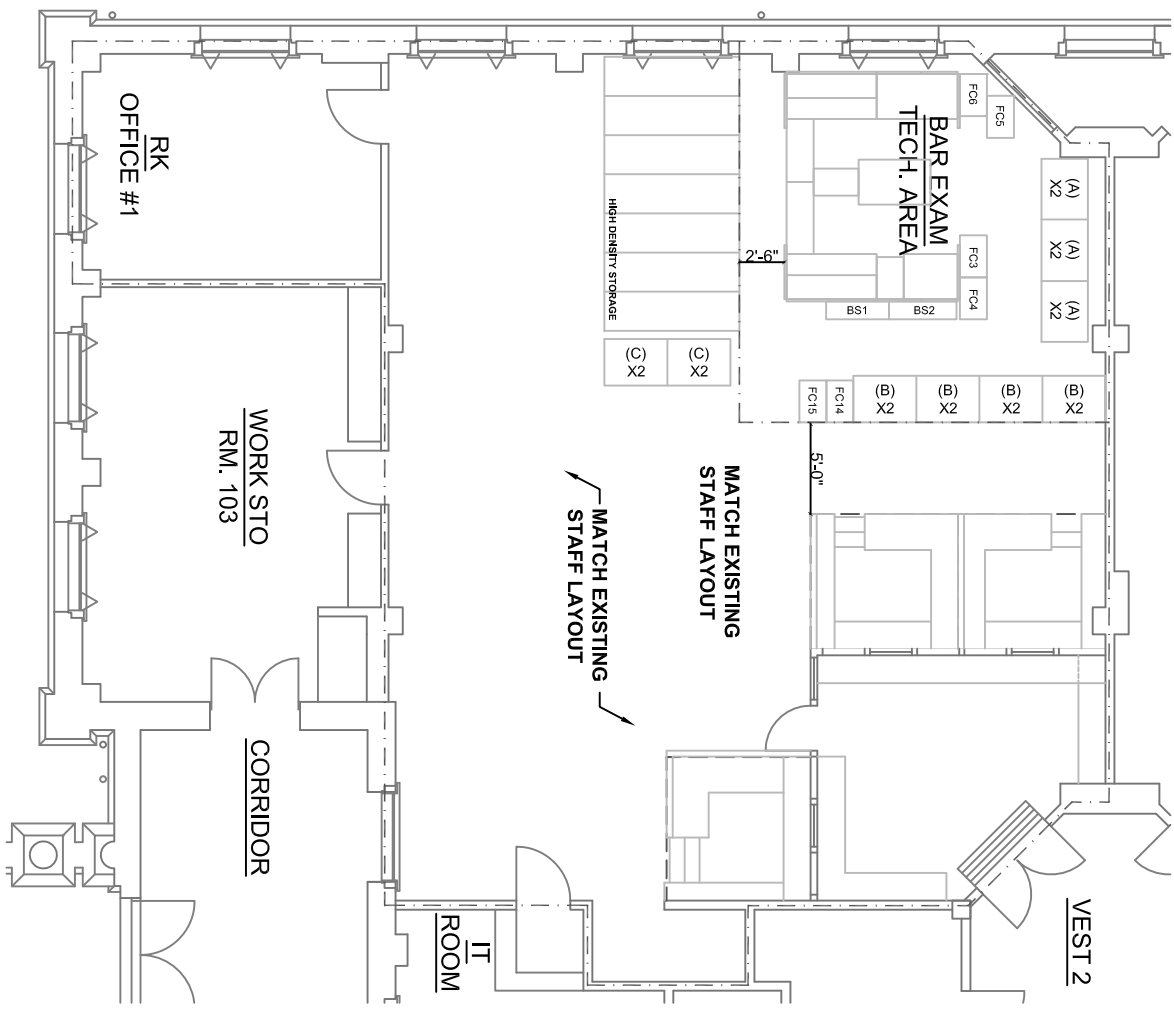

MAIUKA
NEW LAYOUT: AREA - A
0 5 10 15

AREA-C NEW LAYOUT NOTES:

- 1) RELOCATE ALL FURNITURE EXCEPT FOR THEM ITEMS SHOWN TO REMAIN. VACUUM THE CARPET AFTER FURNITURE AND EQUIPMENT RELOCATION.

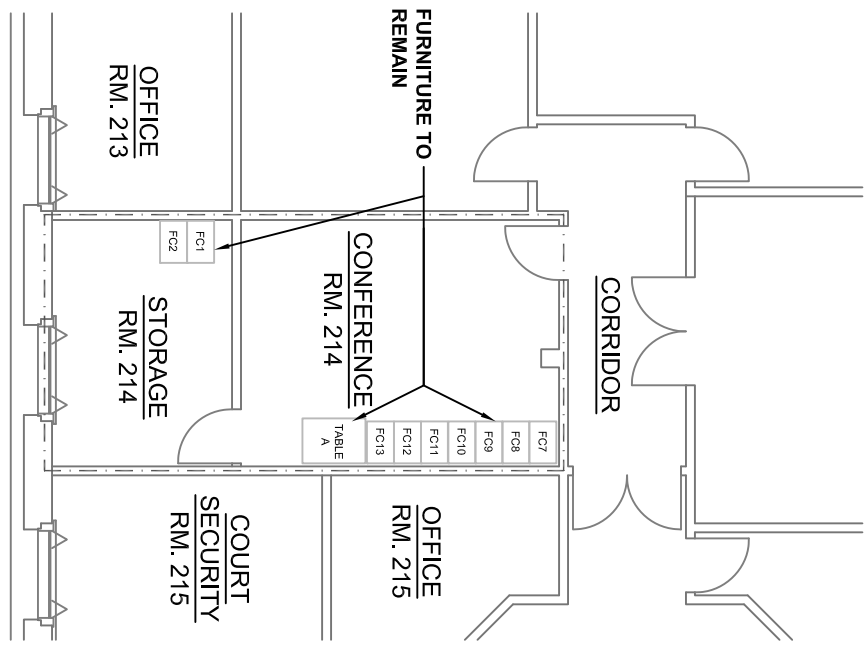

MAIUKA
NEW LAYOUT: AREA-C
0 5 10 15