

**LEGEND:**

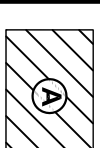

**AREA - A:** AREA OF WORK TO RECEIVE NEW CARPET AND NEW PAINT

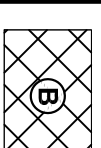

**AREA - B:** TEMPORARILY RELOCATE STAFF, BELONGINGS, & FURNISHINGS FROM "AREA - A" TO THIS AREA. NO NEW CARPET OR PAINT IN AREA.

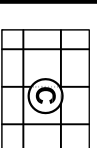

**AREA - C:** STAFF AT THIS LOCATION ARE TO BE RELOCATED TO "AREA - A" AFTER RECARPETING AND REPAINTING. NO NEW CARPET OR PAINT IN AREA.



**MAUKA ELEVATOR:** ONLY ELEVATOR TO BE USED DURING RELOCATION. PROTECT INTERIOR. PROVIDE FOR PUBLIC ACCESS AS REQUIRED.

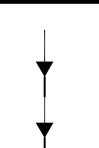

**PATH OF TRAVEL:** ROUTE TO RELOCATE STAFF FROM "AREA - C" TO "AREA - A"



**ATTIC STOCK:** PLACE IN THE ATTIC ACCESSIBLE BY THE STAIRS IDENTIFIED ON THE PLAN

**GENERAL NOTE:**

- 1) IF ASBESTOS CONTAINING MATERIAL IS SUSPECTED OR FOUND, STOP WORK IMMEDIATELY AND CONTACT THE CONTRACTING OFFICER FOR DIRECTION PRIOR TO PROCEEDING.

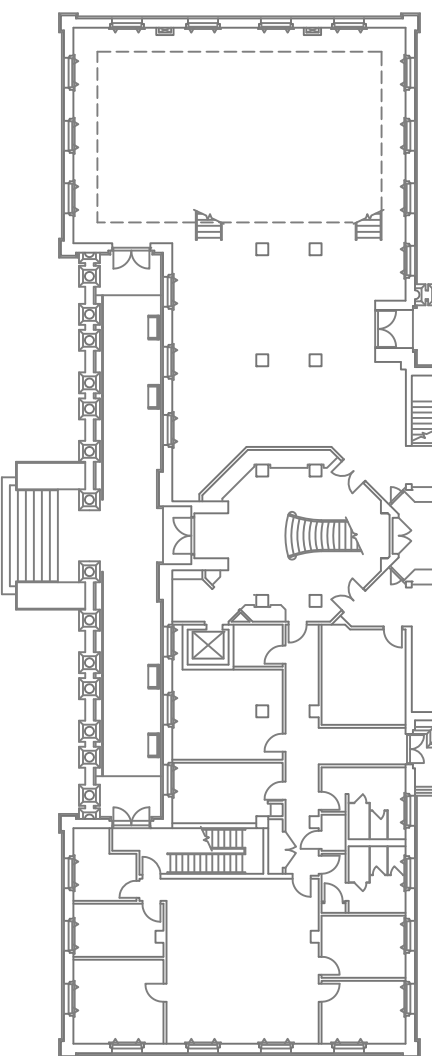
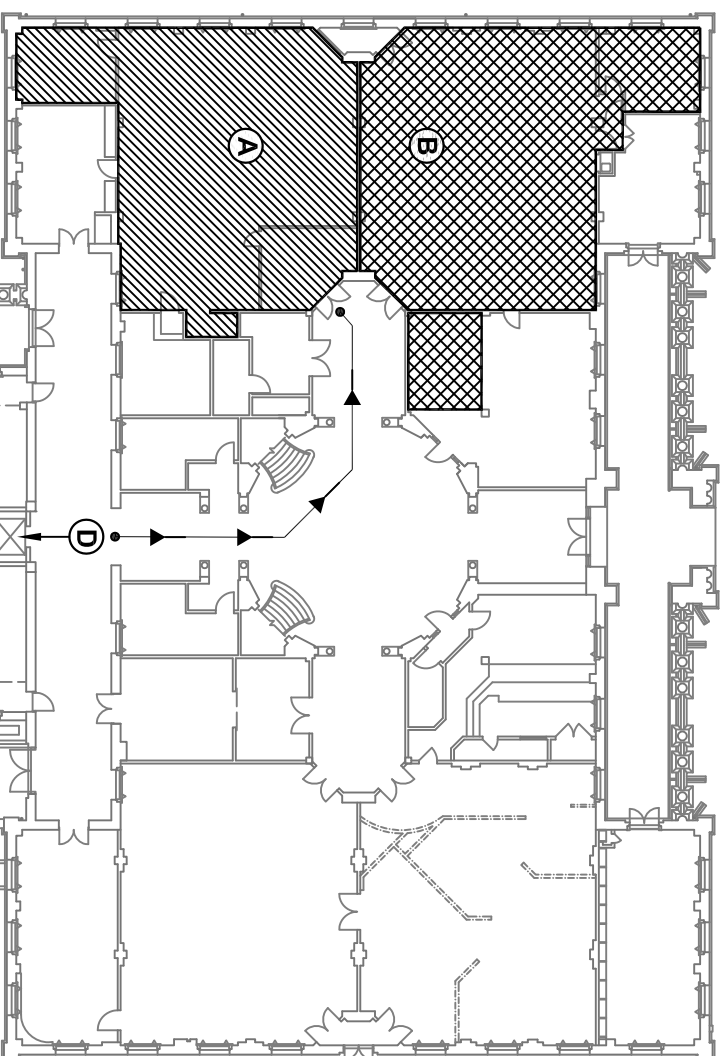

MAUKA  
FIRST FLOOR KEY PLAN



MAUKA  
SECOND FLOOR KEY PLAN

