

FILED

2002 FEB 22 P 3:07

IN THE DISTRICT COURT OF THE FIRST JUDICIAL CIRCUIT  
STATE OF HAWAII

DISTRICT COURT OF THE  
FIRST CIRCUIT TVB  
CLERK *[Signature]*

IN THE MATTER OF THE )  
 )  
AMENDMENT OF THE PHOTO )  
 )  
SPEED ENFORCEMENT CITATIONS )  
 )  
\_\_\_\_\_ )

ORDER AMENDING THE PHOTO  
SPEED ENFORCEMENT CITATION  
FORMS FOR USE IN THE DISTRICT  
COURT OF THE FIRST JUDICIAL  
CIRCUIT

ORDER AMENDING PHOTO SPEED ENFORCEMENT CITATION FORMS

The following photo speed citation forms are hereby adopted and will be effective February 22, 2002 in the District Court of the First Judicial Circuit. The purpose of this order is to adopt the necessary citation forms in the issuance of citations pursuant to §291C-102, Hawai'i Revised Statutes, by the Department of Transportation, State of Hawai'i, for the Photo Enforcement Project, without comment as to the legal sufficiency of the evidence needed to sustain a case.

SEE ATTACHED FORMS

Dated: Honolulu, Hawai'i, February 22, 2002.

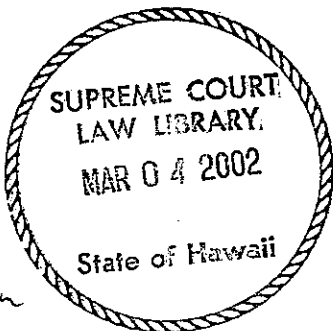

*[Signature: Colette Y. Garibaldi]*  
\_\_\_\_\_  
Judge Colette Y. Garibaldi  
Deputy Chief Judge  
District Court of the First Judicial Circuit

RA Rn  
KFH  
5297  
556  
A3  
2002

# Photo Speed Enforcement Citation

Department of Transportation, State of Hawai'i  
**COMPLAINT AND SUMMONS**  
In the District Court of the First Judicial Circuit  
State of Hawai'i

Citation No. 0000001VO Date Issued: 00/00/00  
District: Beat:

Registered Owner Information:

Name  
Address  
City, State Zip

Your vehicle was photographed violating a State of Hawai'i traffic law on the date and time listed below. Pursuant to Act 240, Session Laws of Hawai'i (SLH) 2000; Act 263, SLH 1999; Act 234, SLH 1998; and §291C-165(b), Hawai'i Revised Statutes (HRS), you, as the registered owner of the vehicle, are responsible for the traffic infraction recorded by the automated traffic enforcement system. If you were not operating the vehicle at the time of the violation, you may complete and submit the Declaration of Vehicle Operator Identification on the back of this citation within 15 days of the date of issue. On the back of this citation, you will also find detailed information regarding payment and adjudication. Additional instructions are on the insert. For more information, please call: (808) 834-6766.

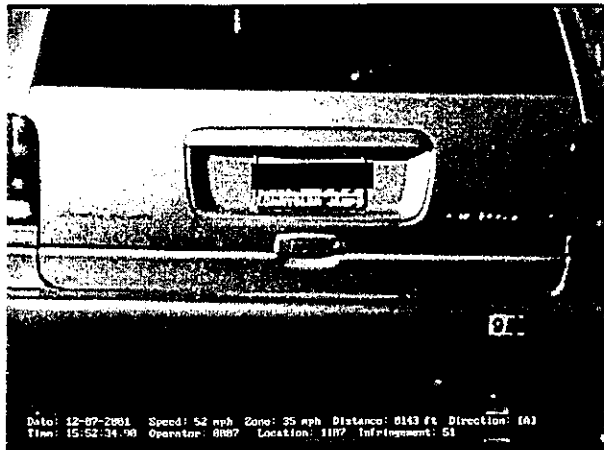

[Fill in supporting information or state "None" if information not available]

Driver's License Number:

Date of Violation: Time: (am/pm)

Vehicle Lic. No. State  
Vehicle Make Type Color Yr

Location of Violation: (Street and direction) Code:

Code and Section: HRS (Section 291C-102)

Description: Noncompliance with speed limit

Vehicle Speed: Posted Speed:

Complainant: Dept. of Transportation Certified Operator ID No.

A Postmark/paid before court date Payment Amount: \$\$\$  
B Postmark/paid on/after court date Payment Amount: \$\$\$

**Certificate**

I swear and affirm that I am a duly authorized representative of the Department of Transportation, State of Hawai'i, that the information contained in this complaint and summons is true and correct to the best of my knowledge and belief, and that based upon my inspection of the recorded images produced by the system, and the information contained herein, the vehicle depicted in the images was operated in violation of Hawai'i traffic laws as noted herein.

[Print Name]

Department of Transportation, State of Hawai'i

Your court appearance date is:

Date: Time: AM/PM  
Courtroom: District Court of:

Cut on Dotted Line and Return Bottom Portion with Payment

02/02

11107023610250003500014

Complete the following if making payment by mail:

(Preprinted) Name  
Address  
City, State Zip  
Driver's License Number  
(Preprinted) District Court of \_\_\_\_\_

Date of Birth: \_\_\_\_\_ (fill-in)  
Amount Paid: \$ \_\_\_\_\_ (fill-in)  
Court Date: \_\_\_\_\_

Bar Code

Citation Number

If you wish to make a credit card payment, complete reverse side.

### IMPORTANT READ CAREFULLY

You may pay for the citation, submit a written statement or attend an informal hearing to explain your side of the case. Please read the instructions on the insert for more information.

**Failure to respond to this traffic citation by your court date may cause a default judgment to be issued in favor of the State of Hawai'i and prevent you from renewing your driver's license. Additional penalties may be imposed.**

**PAYMENT INSTRUCTIONS** – You may pay either by mail, in person at any district court, by telephone or through the Internet. Telephone (1-800-423-3841) and Internet (<http://www.state.hi.us/jud/>) payments will incur convenience fees, and must be paid 24 hours before the court date. The system will not accept any payments less than 24 hours before a court date. Saturdays, Sundays, and State holidays are not considered part of the 24-hour period before a court date. If paying by mail, only check, money order (US dollars), JCB, VISA or MasterCard credit cards will be accepted. Illegible requests will not be honored. **DO NOT SEND CASH.** Please make check or money order payable to DISTRICT COURT. A service fee of \$15 plus interest will be assessed for any dishonored item.

**JUVENILES** – If you are under the age of 18, you must be accompanied by a parent or legal guardian when you appear in court. If a written statement is submitted, your parent or legal guardian must co-sign the written statement. If you are making a payment, please see insert under JUVENILES for additional information.

**RENTAL/U-DRIVE AGENCIES** – Please call (808) 834-6766 for information on obtaining and completing Affidavit of Vehicle Leasee Identification.

#### Declaration of Vehicle Operator Identification

(Act 234, SLH 1998, Section 12(b), as amended by Act 263, SLH 1999, Section 7(8))

We, the undersigned, declare that \_\_\_\_\_, the registered owner of the vehicle to which  
citation # \_\_\_\_\_ was issued, was not operating the vehicle at the time of the alleged violation as described on the  
front of this citation. Citation will be reissued in the name of the vehicle operator. The current name and address of the operator of the vehicle  
at the time of the alleged violation are as follows:

Name: \_\_\_\_\_ Driver's License No.: \_\_\_\_\_ Date of Birth: \_\_\_\_\_  
Address: \_\_\_\_\_ City: \_\_\_\_\_ State/Zip Code: \_\_\_\_\_

We, the undersigned, do further declare under penalty of perjury and other laws that the foregoing is true and correct. We further understand that criminal and civil penalties may apply in the event of false statements.

Signature of Registered Owner \_\_\_\_\_ Date \_\_\_\_\_ Signature of Vehicle Operator \_\_\_\_\_ Date \_\_\_\_\_  
Telephone Number \_\_\_\_\_ Telephone Number \_\_\_\_\_

The registered owner must submit the legible, completely filled out, signed, and dated declaration (1) with the registered owner's answer to the notice of traffic infraction (citation) within fifteen days of the date of issuance in accordance with Section 291D-6(b) of the Hawai'i Revised Statutes, or (2) on the scheduled court date. Please return this form in the envelope provided.

----- ✂ ----- ✂ -----

#### Complete only if making a credit card payment.

#### JCB, VISA OR MASTERCARD ONLY

PRINT CLEARLY; ILLEGIBLE REQUESTS WILL NOT BE HONORED

Charge to my:       JCB       VISA       MASTERCARD

Acct. # \_\_\_\_\_ Expires: \_\_\_\_\_

Name \_\_\_\_\_ Phone (Day) \_\_\_\_\_

Address \_\_\_\_\_ State/Zip Code \_\_\_\_\_

Signature \_\_\_\_\_

## IMPORTANT INFORMATION

Pursuant to Chapter 291-D, Hawai'i Revised Statutes, you must choose one of the three following options within 15 calendar days from the issue date of this citation.

- PAY** – You may pay by mail, in person at any district court, by telephone or over the internet. Payment must be postmarked or paid in person before the court date shown on the front of the citation. Remit box "B" amount if paying on or after court date. Payments through the telephone (1-800-423-3941) and internet (<http://www.state.hi.us/jud/>) will incur convenience fees and must be paid 24 hours before the court date. The system will not accept any payments less than 24 hours before a court date. Saturdays, Sundays, and State holidays are not considered part of the 24-hour period before a court date. No delinquent "B" payment amount can be processed through the telephone or internet at this time.
- APPEAR IN PERSON** – To contest or explain the circumstances, please appear at the time and place listed on the citation. To have the issuing representative/officer present, you must request a subpoena and pay for service and witness fees (\$20-\$25). Call the district court where your court appearance is scheduled for more information. (See court addresses on reverse side for telephone number.)
- WRITTEN STATEMENT** – A written statement may be submitted instead of appearing in person to contest or explain the circumstances. Send a written statement with your name, date of birth, driver's license number or social security number, address and citation number(s) within 15 calendar days from the issue date of this citation. You will be notified of the judge's decision by mail. Do not mail payment with your written statement.

**Failure to respond to one of the above options by your court date may cause a default judgment to be issued in favor of the State of Hawai'i and prevent you from renewing your driver's license. Additional penalties may be imposed.**

**JUVENILES** - If you are under 18 years of age, you may either pay or contest/explain this traffic citation.

- PAY** – If payment is made in person at the district court, your parent or legal guardian must accompany you. Payment made by check or money order and mailed must be signed by your parent or legal guardian. Otherwise, payment must be accompanied by a note from your parent or legal guardian acknowledging the citation.
- Contest or Explain** – To contest the citation or explain the circumstances, you may appear in person or submit a written statement prior to your court date. To appear in person, please report at the time and place indicated on the citation with your parent or legal guardian. If you submit a written statement, it must be co-signed by your parent or legal guardian.

## DISTRICT COURT AND THE FIRST CIRCUIT ADDRESSES

### Honolulu - Traffic Violations Bureau

1111 Alakea Street  
Honolulu, Hawai'i 96813  
Phone: 538-5500

### Ewa District Court (Pearl City)

870 Fourth Street  
Pearl City, Hawai'i 96782  
Phone: 454-5488

### Kāne'ohe District Court

46-201 Kahuhipa Street  
Kaneohe, Hawai'i 96744  
Phone: 234-0800

### Wahiawā District Court

1034 Kilani Avenue  
Wahiawa, Hawai'i 96786  
Phone: 621-5097/621-0706

### Wai'anae District Court

87-1784 Farrington Highway  
Waianae, Hawai'i 96792  
Phone: 668-1509

### Business Hours (Except Honolulu)

7:45am to 4:30pm; Mondays thru Fridays  
(except State Holidays)

### Counter Service Hours (Except Honolulu)

8:00am to 4:15pm; Mondays thru Fridays  
(except State Holidays)

### Honolulu Business/Counter Service Hours

7:45am to 9:00pm; Mondays thru Fridays  
(except State Holidays)



In accordance with the Americans with Disabilities Act and other applicable state and federal laws, if you require a reasonable accommodation for a disability, please contact the ADA Coordinator at the District Court Administration Office at PHONE NO. 538-5121, FAX 538-5233, or TTY 539-4853, at least ten (10) working days prior to your hearing or appointment date. For other related matters, please call 538-5500.

INSERT

**Photo Speed  
Enforcement  
Citation  
(Re-issued)**

(FRONT)

Department of Transportation, State of Hawai'i  
**COMPLAINT AND SUMMONS**  
In the District Court of the First Judicial Circuit  
State of Hawai'i

Citation No. 000001RO Date Reissued: 00/00/00  
District: Beat:

Driver Information:

Name  
Address  
City, State Zip

Pursuant to Act 240, Session Laws of Hawai'i (SLH) 2000; Act 263, SLH 1999; Act 234, SLH 1998; and §291C-165(b) Hawai'i Revised Statutes (HRS), the registered owner of the vehicle listed below has declared to the court that you were the operator of the vehicle at the date and time of the violation. You are now responsible for the traffic infraction recorded by the automated traffic enforcement system. Please respond within 15 days from the date of reissue. On the back of this citation you will find detailed information regarding payment and adjudication. For additional information, please call: (808) 834 - 6766.

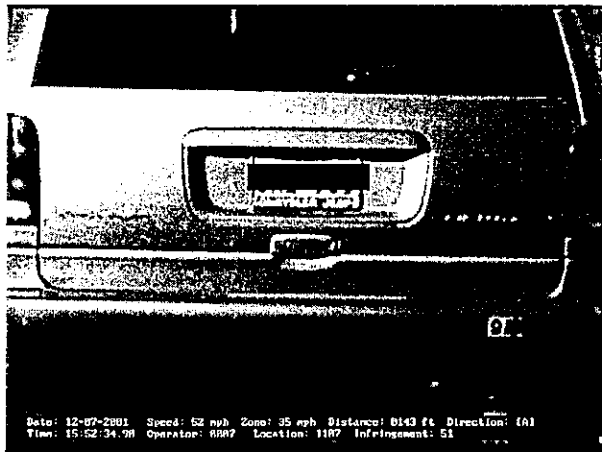

[Fill in any supporting information or state "None" if information not available]

Driver's License Number:			
Date of Violation:		Time: (am/pm)	
Vehicle Lic. No.		State	
Vehicle Make	Type	Color	Yr
Location of Violation: (Street and direction) Code:			
Code and Section: HRS (Section 291C-102)			
Description: Noncompliance with speed limit			
Vehicle Speed:		Posted Speed:	
Complainant: Dept. of Transportation		Certified Operator ID No.	
A Postmark/paid before court date		B Postmark/paid on/after court date	
Payment Amount: \$\$\$		Payment Amount: \$\$\$	

**Certificate**  
I swear and affirm that I am a duly authorized representative of the Department of Transportation, State of Hawai'i, that the information contained in this complaint and summons is true and correct to the best of my knowledge and belief, and that based upon my inspection of the recorded images produced by the system, and the information contained herein, the vehicle depicted in the images was operated in violation of Hawai'i traffic laws as noted herein.

Your court appearance date is:  
Date: Time: AM/PM  
Courtroom: District Court of:

[Print Name]  
Department of Transportation, State of Hawai'i

Cut on Dotted Line and Return Bottom Portion with Payment

02/02

11107023610250003500014

Complete the following if making payment by mail:

(Preprinted) Name Date of Birth: (fill-in)  
Address  
City, State Zip Amount Paid: \$ (fill-in)  
Driver's License Number  
(Preprinted) District Court of Court Date:

Bar Code

Citation Number

If you wish to make a credit card payment, complete reverse side.

(BACK)

### IMPORTANT READ CAREFULLY

You may pay for the citation, submit a written statement or attend an informal hearing to explain your side of the case. Please read the instructions on the insert for more information.

**Failure to respond to this traffic citation by your court date may cause a default judgment to be issued in favor of the State of Hawai'i and prevent you from renewing your driver's license. Additional penalties may be imposed.**

**PAYMENT INSTRUCTIONS** – You may pay either by mail, in person at any district court, by telephone or through the Internet. Telephone (1-800-423-3841) and Internet (<http://www.state.hi.us/jud/>) payments will incur convenience fees, and must be paid 24 hours before the court date. The system will not accept any payments less than 24 hours before a court date. Saturdays, Sundays, and State holidays are not considered part of the 24-hour period before a court date. If paying by mail, only check, money order (US dollars), JCB, VISA or MasterCard credit cards will be accepted. Illegible requests will not be honored. **DO NOT SEND CASH.** Please make check or money order payable to DISTRICT COURT. A service fee of \$15 plus interest will be assessed for any dishonored item.

**JUVENILES** – If you are under the age of 18, you must be accompanied by a parent or legal guardian when you appear in court. If a written statement is submitted, your parent or legal guardian must co-sign the written statement. If you are making a payment, please see insert under JUVENILES for additional information.

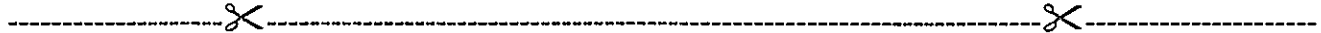

**Complete only if making a credit card payment.**

JCB, VISA OR MASTERCARD ONLY			
PRINT CLEARLY; ILLEGIBLE REQUESTS WILL NOT BE HONORED			
Charge to my:	<input type="checkbox"/> JCB	<input type="checkbox"/> VISA	<input type="checkbox"/> MASTERCARD
Acct. #	_____	Expires:	_____
Name	_____	Phone (Day)	_____
Address	_____	State/Zip Code	_____
Signature	_____		



## IMPORTANT INFORMATION

Pursuant to Chapter 291-D, Hawai'i Revised Statutes, you must choose one of the three following options within 15 calendar days from the issue date of this citation.

- PAY** – You may pay by mail, in person at any district court, by telephone or over the Internet. Payment must be postmarked or paid in person before the court date shown on the front of the citation. Remit box "B" amount if paying on or after court date. Payments through the telephone (1-800-423-3941) and Internet (<http://www.state.hi.us/iud/>) will incur convenience fees and must be paid 24 hours before the court date. The system will not accept any payments less than 24 hours before a court date. Saturdays, Sundays, and State holidays are not considered part of the 24-hour period before a court date. No delinquent "B" payment amount can be processed through the telephone or Internet at this time.
- APPEAR IN PERSON** – To contest or explain the circumstances, please appear at the time and place listed on the citation. To have the issuing representative/officer present, you must request a subpoena and pay for service and witness fees (\$20-\$25). Call the district court where your court appearance is scheduled for more information. (See court addresses on reverse side for telephone number.)
- WRITTEN STATEMENT** – A written statement may be submitted instead of appearing in person to contest or explain the circumstances. Send a written statement with your name, date of birth, driver's license number or social security number, address and citation number(s) within 15 calendar days from the issue date of this citation. You will be notified of the judge's decision by mail. Do not mail payment with your written statement.

**Failure to respond to one of the above options by your court date may cause a default judgment to be issued in favor of the State of Hawai'i and prevent you from renewing your driver's license. Additional penalties may be imposed.**

**JUVENILES** - If you are under 18 years of age, you may either pay or contest/explain this traffic citation.

- Pay** – If payment is made in person at the district court, your parent or legal guardian must accompany you. Payment made by check or money order and mailed must be signed by your parent or legal guardian. Otherwise, payment must be accompanied by a note from your parent or legal guardian acknowledging the citation.
- Contest or Explain** – To contest the citation or explain the circumstances, you may appear in person or submit a written statement prior to your court date. To appear in person, please report at the time and place indicated on the citation with your parent or legal guardian. If you submit a written statement, it must be co-signed by your parent or legal guardian.

## DISTRICT COURT TRAFFIC VIOLATIONS BUREAU ADDRESSES

### Honolulu - Traffic Violations Bureau

1111 Alakea Street  
Honolulu, Hawai'i 96813  
Phone: 538-5500

### Ewa District Court (Pearl City)

870 Fourth Street  
Pearl City, Hawai'i 96782  
Phone: 454-5488

### Kāne'ohe District Court

46-201 Kahuhipa Street  
Kaneohe, Hawai'i 96744  
Phone: 234-0800

### Wahiawā District Court

1034 Kilani Avenue  
Wahiawa, Hawai'i 96786  
Phone: 621-5097/621-0706

### Wai'anae District Court

87-1784 Farrington Highway  
Waiānae, Hawai'i 96792  
Phone: 668-1509

### Business Hours (Except Honolulu)

7:45am to 4:30pm; Mondays thru Fridays  
(except State Holidays)

### Counter Service Hours (Except Honolulu)

8:00am to 4:15pm; Mondays thru Fridays  
(except State Holidays)

### Honolulu Business/Counter Service Hours

7:45am to 9:00pm; Mondays thru Fridays  
(except State Holidays)



In accordance with the Americans with Disabilities Act and other applicable state and federal laws, if you require a reasonable accommodation for a disability, please contact the ADA Coordinator at the District Court Administration Office at PHONE NO. 538-5121, FAX 538-5233, or TTY 539-4853, at least ten (10) working days prior to your hearing or appointment date. For other related matters, please call 538-5500.

INSERT